

PREPARED BY: *Fred R. Nagel*
 FRED R. NAGEL, LS 3989
 530.257.4029

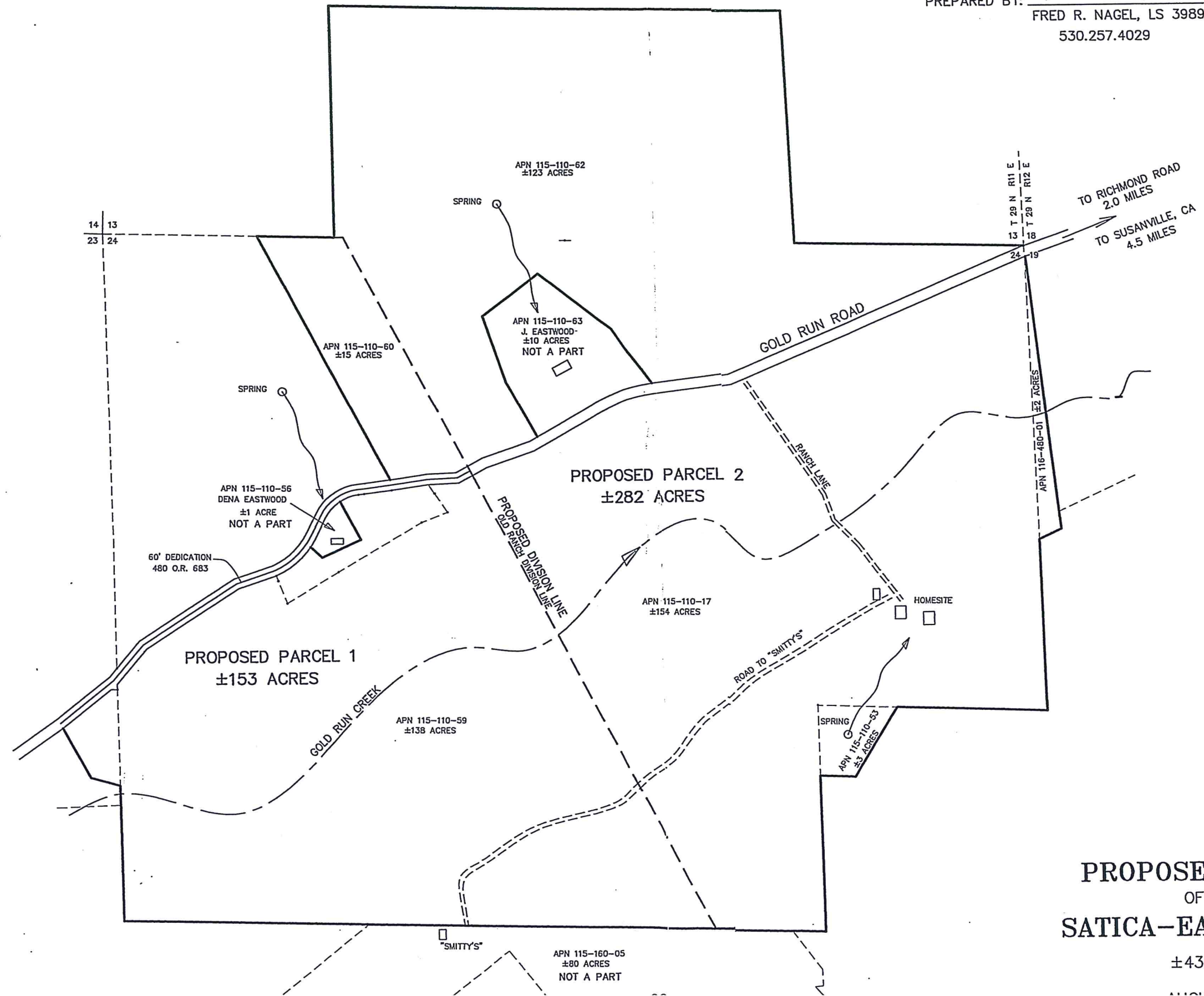

REFERENCE MAPS

R/S	20-38
R/S	37-20
R/S	25-97
P/M	25-97
P/M	28-20
P/M	32-35
R/S	27-45
R/S	26-46
P/M	7-74
P/M	10-162
P/M	41-84

**PROPOSED PARTITION
 OF THE
 SATICA-EASTWOOD RANCH**

±435 ACRES

AUGUST 1, 2024

[Handwritten signature]