

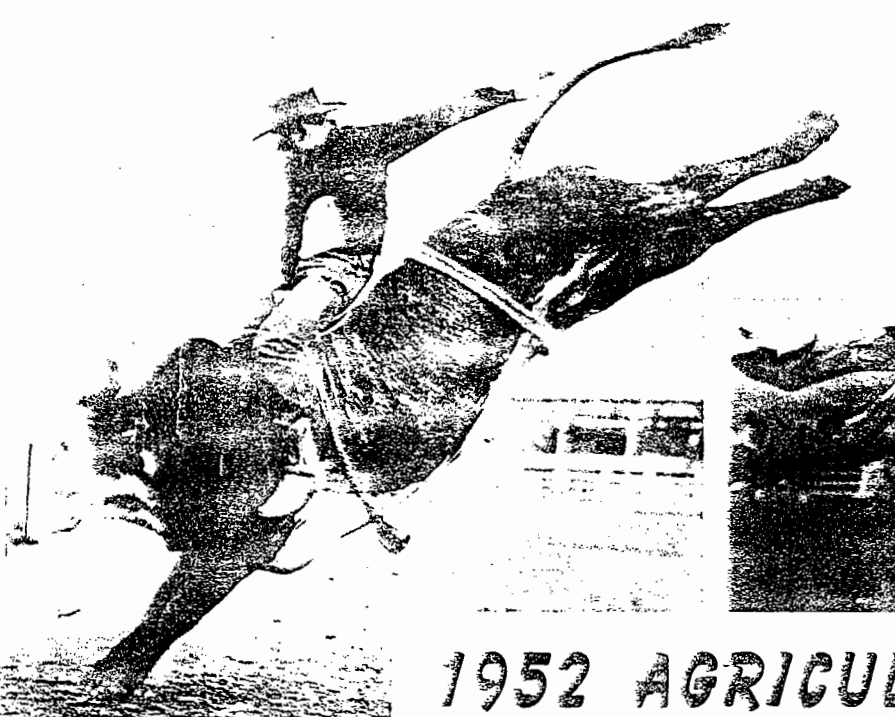

*Country
of Lassen*

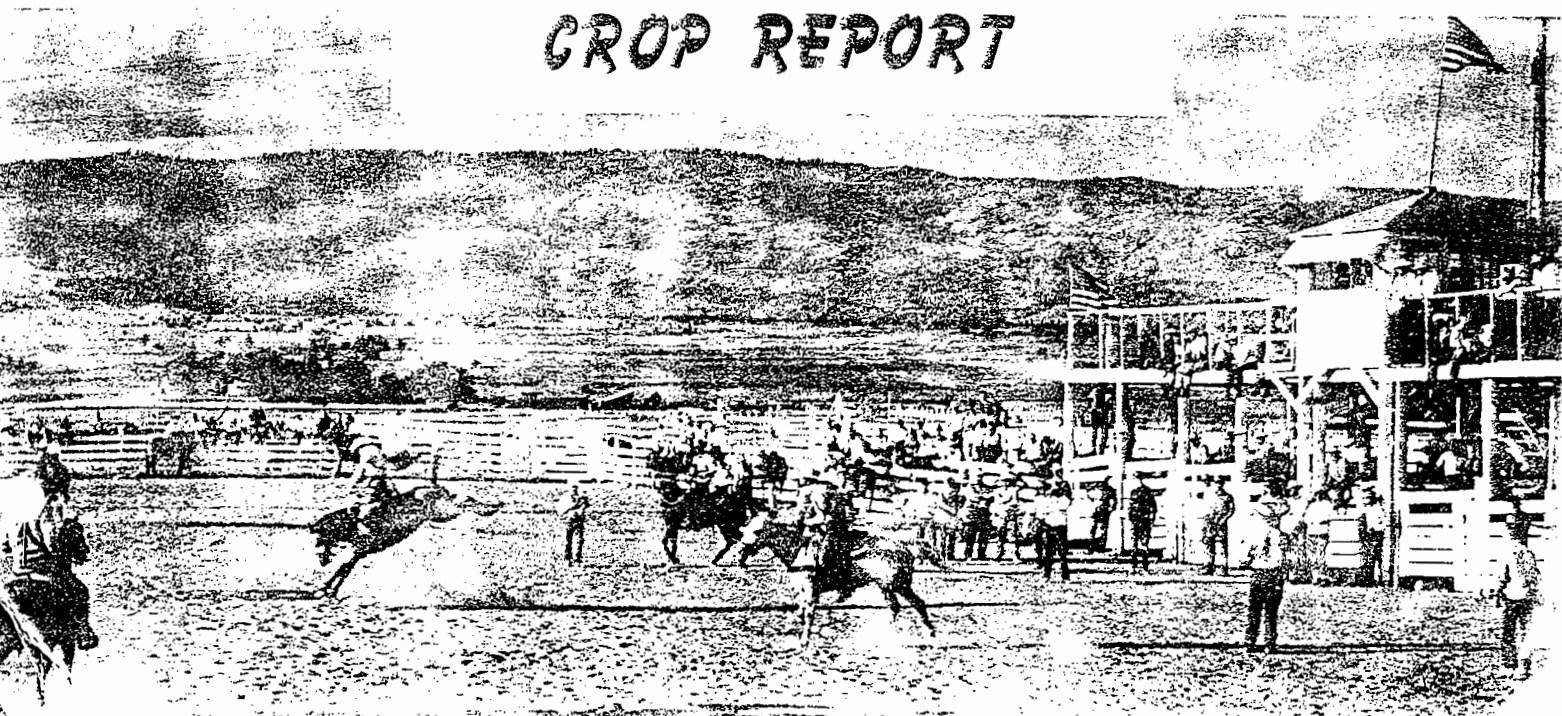

1952 AGRICULTURAL CROP REPORT



LASSEN COUNTY
DEPARTMENT OF AGRICULTURE

Veteran's Memorial Building
Susanville, California

TO: THE HONORABLE A. W. BROWN, DIRECTOR OF AGRICULTURE
THE HONORABLE BOARD OF SUPERVISORS OF LASSEN COUNTY

Section 65.5 of the California Agricultural Code requires that the Agricultural Commissioner compile a report covering conditions, acreage, production and value of the Agricultural products of his county.

This ninth annual crop report consists of gross prices received by the farmers of Lassen County for their commodities. The Grand Total shows a little over two million dollars less than last year which, I believe, is due to the drop in price of some of the commodities.

Field Crops show an increase over last year due to the price increase. Livestock and wool show the greatest loss because of the drop in price. Lumber shows less production than last year but the price remained the same.

We express our deep appreciation to those who helped supply the data for this crop report.

Respectfully submitted,

Ernest E. Fix

Ernest E. Fix
Agricultural Commissioner

F I E L D C R O P S

	<u>Acres</u>	<u>Production</u>	<u>Units</u>	<u>Per Unit</u>	<u>Value</u>
Alfalfa Hay	8,568	19,623	Ton	\$ 30.00	\$ 558,690.00
Meadow Hay	28,526	31,437	Ton	25.00	785,925.00
Grain Hay	6,458	7,753	Ton	25.00	193,950.00
Wheat	8,256	63,122	Cwt	3.50	220,927.00
Alfalfa Seed	26	1,300	Lb	.30	390.00
Barley	4,192	45,471	Cwt	3.25	147,780.75
Rye	1,578	5,632	Cwt	3.25	18,304.00
Oats	1,199	14,785	Cwt	3.50	51,747.50
Crested Wheat	450		Acre	9.50	4,275.00
Permanent Pasture	34,668		Acre	11.50	398,682.00
Privately owned grazing land	590,752		Acre	.15	88,612.80
Crop land aftermath pasture	59,253		Acre	3.50	207,385.50
U. S. Forest Service grazing land	Cattle	4,765	Head	3.78	18,011.70
	Sheep	3,700	Head	.92 $\frac{1}{2}$	3,422.50
U. S. Bureau of Land Management	Cattle	23,000	Head	.72	16,560.00
	Sheep	24,800	Head	.12	2,976.00
					<u>2,747,639.75</u>

L I V E S T O C K A N D W O O L

	<u>Production</u>	<u>Units</u>	<u>Per Unit</u>	<u>Value</u>
Steers	6,510	Head	\$195.50	1,272,705.00
Cows	4,543	Head	130.00	590,590.00
Calves	3,687	Head	92.50	341,047.50
Bulls	246	Head	246.50	60,639.00
Ewes	2,370	Head	14.00	33,180.00
Lambs	20,616	Head	22.00	453,552.00
Wool	223,925	Lbs	.52 $\frac{1}{2}$	117,560.63
Hogs	2,581	Head	38.70	99,884.70
Horses (Chicken Feed)	310	Head	46.00	14,260.00
Horses (Saddle)	25	Head	90.00	2,250.00
				<u>2,985,668.83</u>

P O U L T R Y A N D E G G S

	<u>Production</u>	<u>Units</u>	<u>Per Unit</u>	<u>Value</u>
Turkeys	624	Head	\$ 10.13	6,321.12
Chickens	7,663	Head	1.28	9,808.64
Eggs	117,648	Dozen	.55	64,706.40
				<u>80,836.16</u>

DAIRY PRODUCTS

	<u>Production</u>	<u>Unit</u>	<u>Per Unit</u>	<u>Value</u>
Milk, Market - - - - Milk Fat	126,851	Lb	\$ 1.49	\$ 189,007.99
Milk, Manufacturing- Milk Fat	28,963	Lb	1.00	<u>28,963.00</u>
				217,970.99

FRUITS AND VEGETABLES

	<u>Acres</u>	<u>Production</u>	<u>Unit</u>	<u>Per Unit</u>	<u>Value</u>
Apples	11	2,100	Box	\$ 3.25	\$ 6,825.00
Misc. Fruits & Berries					1,400.00
Misc. Vegetables					2,500.00
Potatoes	18	3,900	Sack	3.00	<u>11,700.00</u>
					22,425.00

LUMBER

Lumber Milled 245,171,632 Bd. Ft. Per M Bd. Ft. \$75.95 \$18,620,785.45

APIARY PRODUCTS

	<u>Production</u>	<u>Unit</u>	<u>Per Unit</u>	<u>Value</u>
Honey	30,000	Lb	\$.11	\$ 3,300.00
Bees Wax	1,150	Lb	.40	<u>460.00</u>
				3,760.00

NURSERY STOCK

Ornamentals \$ 520.00

GOVERNMENT PAYMENTS

Agricultural Conservation Payments \$ 38,292.00